

FRONT ELEVATION

SECTION ON A-B

Planning Permit No. 1000700/020/2004
APPROVED
 SUBJECT TO THE CONDITIONS IN THIS OFFICE LETTER.
 No. 4284929/03 Dt: 13-01-2004
 FOR MEMBER SECRETARY
 CHENNAI METROPOLITAN
 DEVELOPMENT AUTHORITY
 CHENNAI - 600 008.

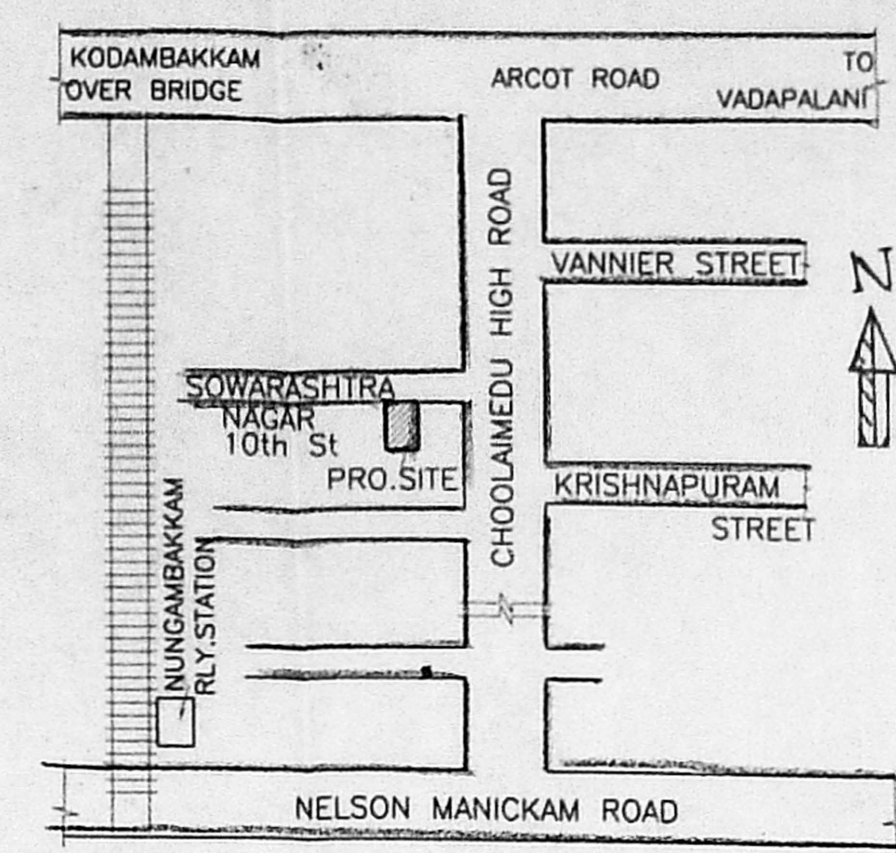

KEY PLAN [N.T.S.]

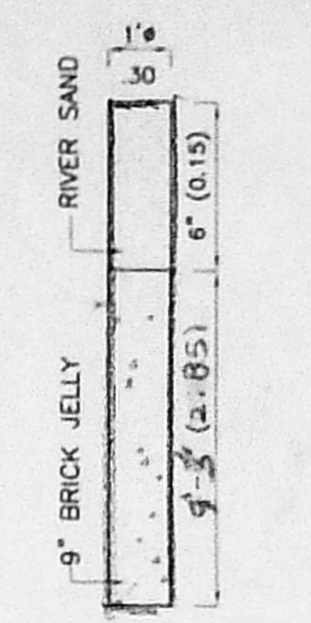

RAIN WATER CONSERVATION

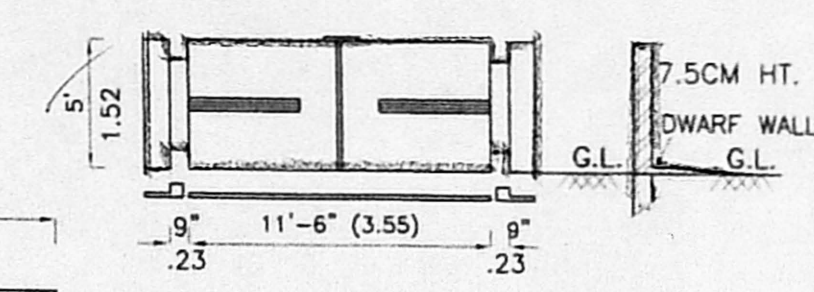

GATE PLAN & ELEVATION

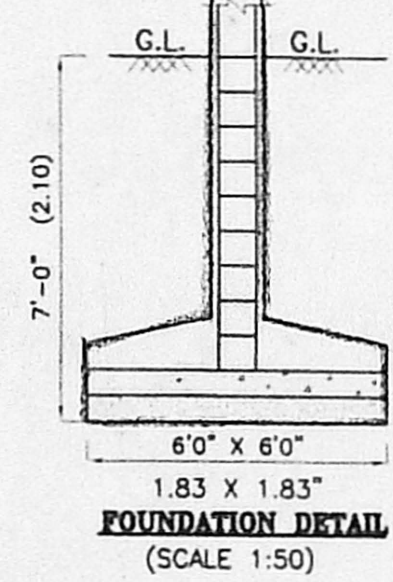

FOUNDATION DETAIL (SCALE 1:50)

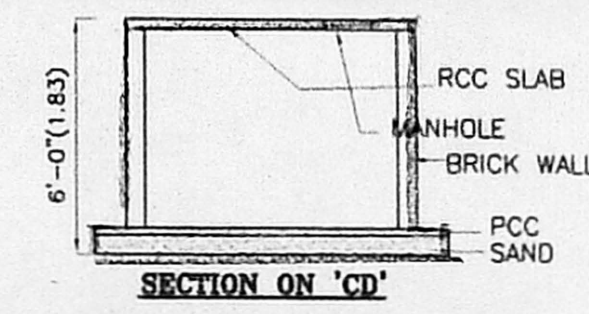

SECTION ON 'CD'

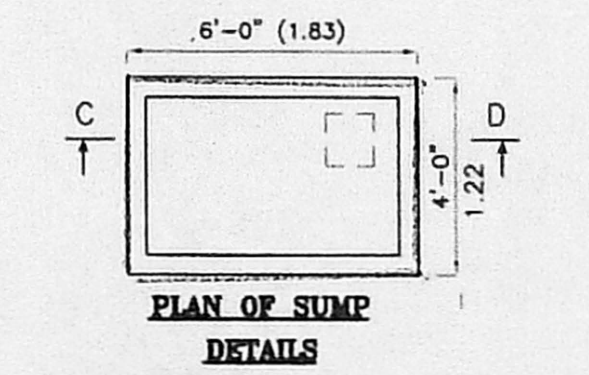

PLAN OF SUMP DETAILS

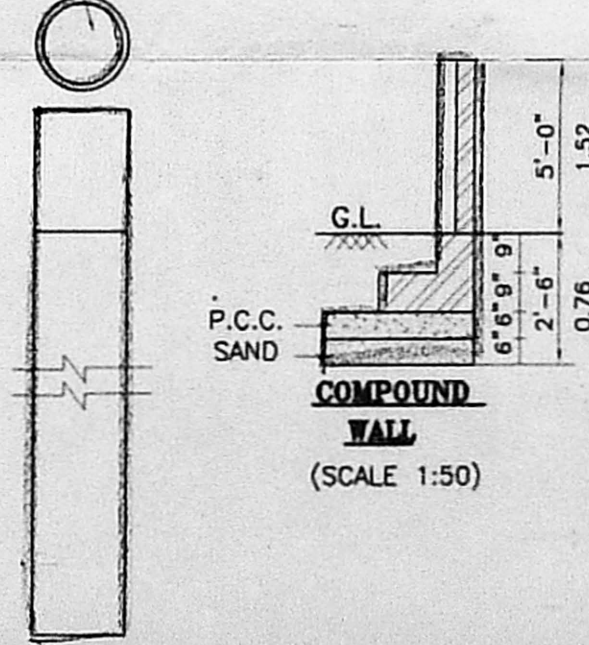

DETAILS OF BORE WELL

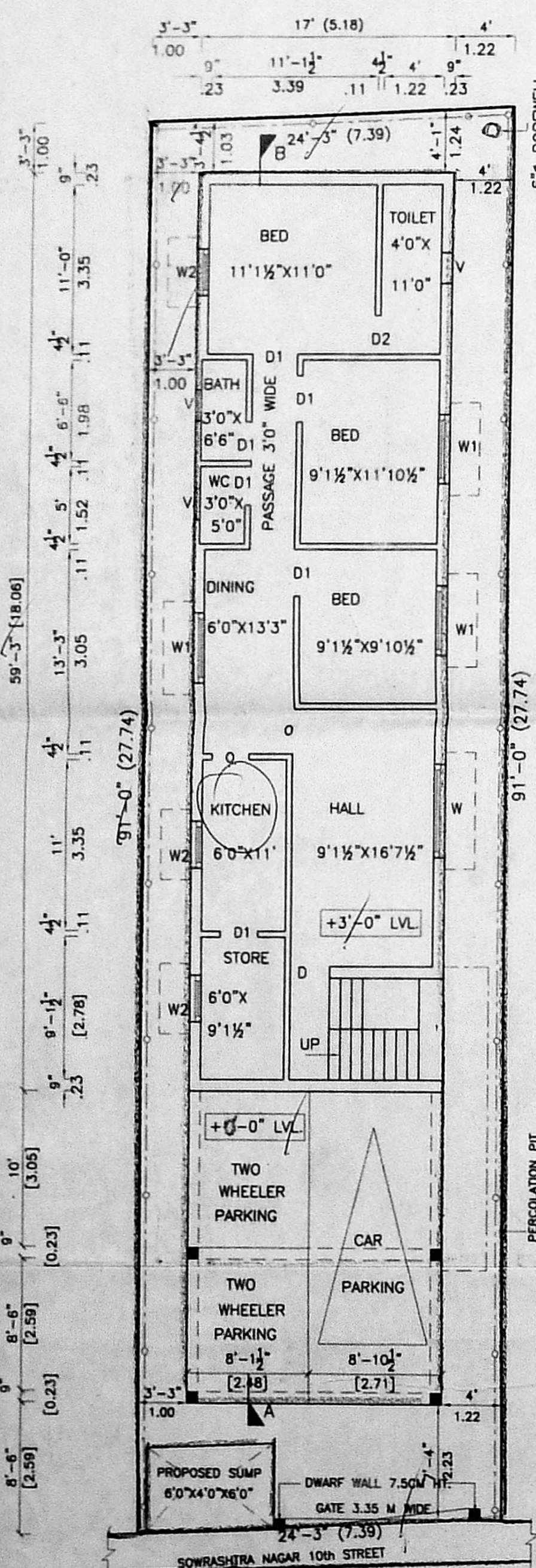

SITE/STILT CUM GROUND FLOOR PLAN

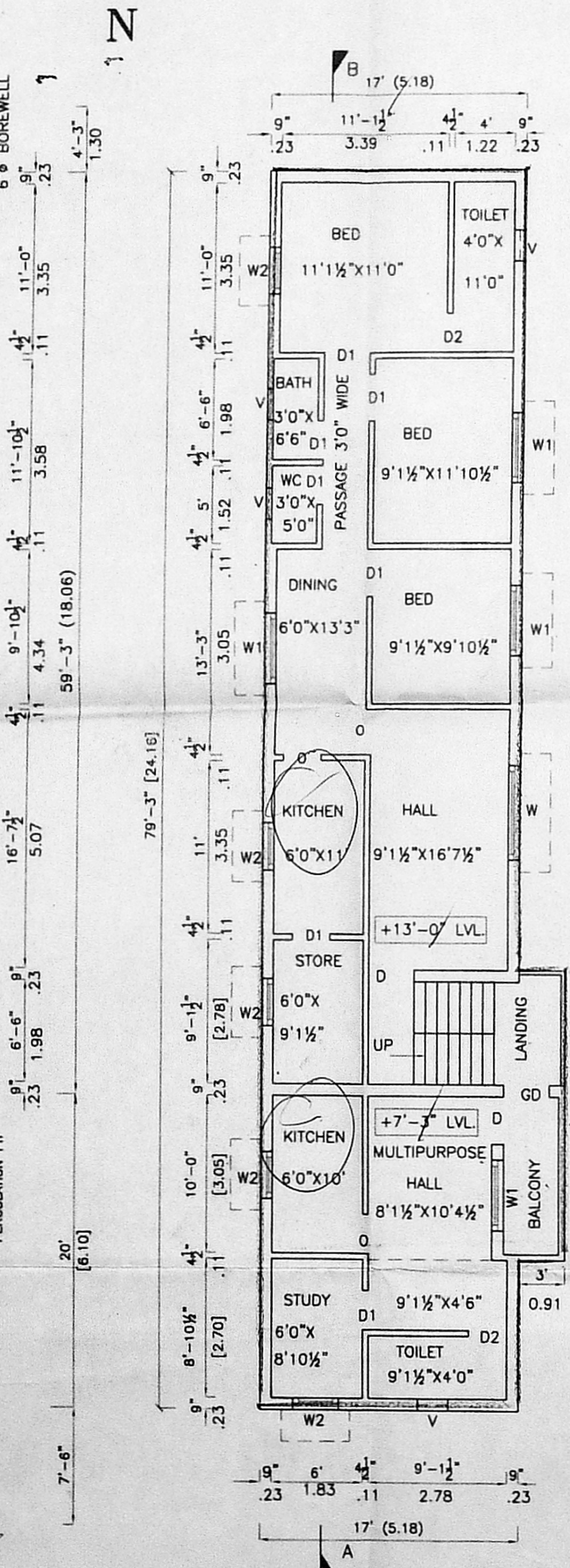

FIRST FLOOR PLAN

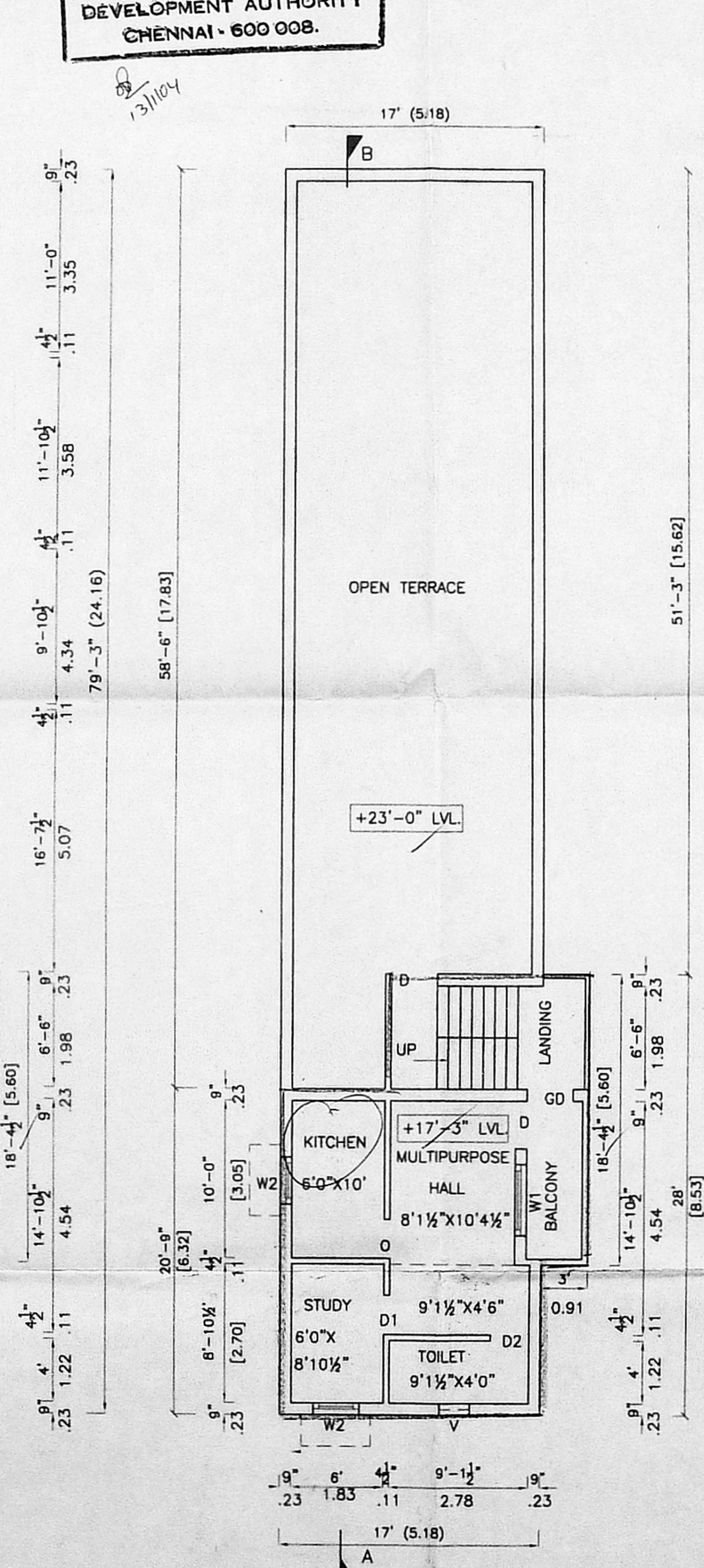

SECOND FLOOR PART

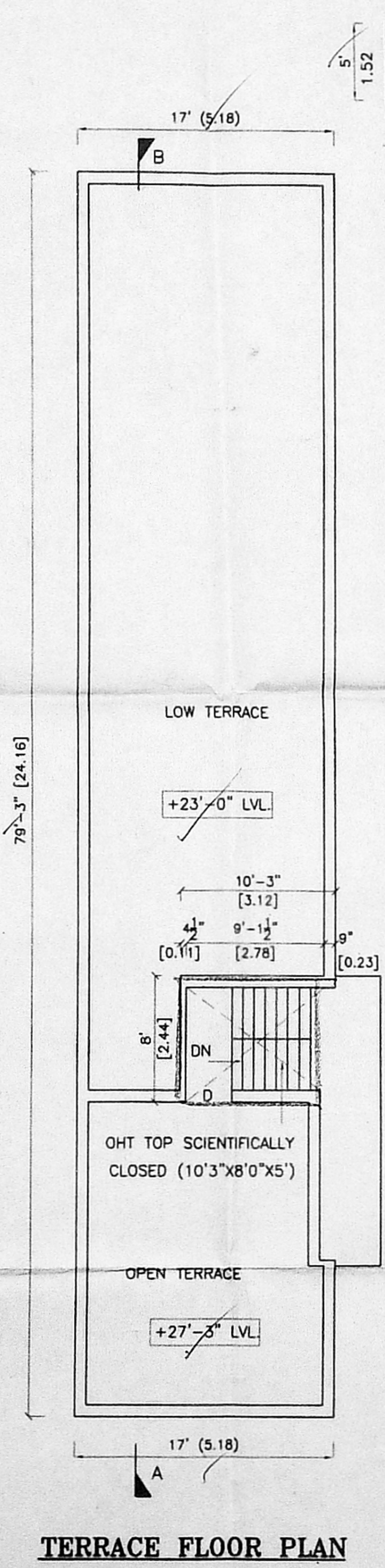

TERRACE FLOOR PLAN

PLAN SHOWING THE PROPOSED CONSTRUCTION AT NO:59/2, PLOT NO: A SOWRASHTRA NAGAR 10th ST., CHOOAIMEDU, CH-94. PULIYUR VILLAGE, Z. NO:V, DIV. NO:78, BLOCK NO:19, T.S. NO:18/8(PART) SCALE 1'-8'-0" SUBDIVISION PLAN - SANCTIONED VIDE SD/D5/150/2003 DT: 23-04-2003

- SPECIFICATIONS
- RCC RAFT FOUNDATION 1:2:4 MIX
 - FLOORING WITH BRICK JELLY IN CM(1/2) MIX WITH PLASTERING IN CM(1/2)
 - RCC LINTEL 1:2:4 MIX.
 - RCC SUNSHADE 1:2:4 MIX.
 - STOCK BRICK IN CM 1:6 MIX WITH PLASTERING IN CM(1/2) 12.7mm TH.
 - 9" THICK PARAPET WALL 2'-6" HIGH.
 - RCC ROOF SLAB 1:2:4 MIX WITH WEATHERING COURSE ABOVE.

SCHEDULE OF JOINERY

MD	MAINDOOR	3'3"x7'0"	(1.00x2.13)
D	DOOR	3'0"x7'0"	(0.76x2.13)
D1	DOOR	2'6"x7'0"	(0.76x2.13)
O	OPENING	2'6"x7'0"	(0.76x2.13)
W1	WINDOW	4'6"x4'0"	(1.37x1.22)
W2	WINDOW	3'0"x4'0"	(0.91x1.22)
V	VENTILATOR	2'0"x2'0"	(0.61x0.61)

COLOUR INDEX

PROPOSED	
PLOT BOUNDARY	
ROAD	

AREA STATEMENT

	Sft.	Sqm.
PLOT EXTENT	2206.75	205.09
GROUND FLOOR	1007.25	93.61
FIRST FLOOR AREA	1402.38	130.33
GROUND FLOOR OVER STILT	489.88	45.53
TOTAL BUILTUP AREA	2899.51	269.47
F.S.I.	1.32	
PLOT COVERAGE	63.55 %	

OWNER SIGNATURE *[Signature]*

LICENSED SURVEYOR

[Signature]
A.SUNDAR, B.E., M.I.E.,
 LICENSED SURVEYOR,
 Corporation of Chennai, Class-I No: 533
 No: 28, V.O.C. Street,
 Kodambakkam, Chennai - 600 024
 Ph: 24839088 (O) 24834194 (R)